Tel Aviv 特拉維夫

特拉維夫 3 晚套票 Tel Aviv 3 Nights $6,750UP

Valid Departure Date: 24 Oct 2015 – 29 Feb 2016

Product code:
PA-TLV05LY-01

ELAL
IT'S NOT JUST AN AIRLINE. IT'S ISRAEL

套票特色

- 以色列航空來回香港至特拉維夫經濟客位機票
- 3 晚自選酒店住宿

Weather:	Average – Nov to Mar 15°C / Apr to Oct 25°C
氣溫:	平均 – 11 至 3 月 15°C / 4 至 10 月 25°C
Season:	Whole year Dry
氣候:	全年乾燥
Time Difference:	Summer Time 夏令時間 (Apr – Sep) -5 hours
時差:	Winter Time 冬令時間 (Oct – Mar) -6 hours
Distance from HK:	Approx. 7,757 km
與香港相距	約 7,757 公里
Flight Duration:	Approx. 12 hours
航班飛行時間:	約 12 小時
Visa:	Visa free for HKSAR and BNO passport holder
簽證:	特區護照 及 英國國民(海外)護照 持有人毋須簽證

航班時間

Date 日期	Flight 航班	From 由 / To 至	Dep 起飛 / Arr 到達
Mon, Tue, Wed, Sun	LY76	Hong Kong 香港 / Tel Aviv 特拉維夫	1630 / 2320
Thu, Sat	LY78		2100 / 0355 + 1
Mon, Tue, Wed, Thu, Sat, Sun	LY75	Tel Aviv 特拉維夫 / Hong Kong 香港	2200 / 1350 + 1

*Stay-over Saturday is necessary whichever the departure date.

*Flight schedules are subject to change without prior notice.

Hotel 住宿	Room Type 房間類型	BF 早餐	Staying Period 入住日期	Price per person 每位收費			Extension Night 續住房間 (per room per night 每房每晚)		
				Single 單人房	Twin 雙人房	Triple 三人房	Single 單人房	Twin 雙人房	Triple 三人房
Galileo Hotel (3*) 	Standard Double	N/A	24Oct-05Jan	$8,490	$7,100	N/A	$930	$930	N/A
			Room surcharge 房間附加費 (per room per night 每房每晚): - 03-04Dec, 24-25Dec & 31Dec // Single $90, Twin $90						
			06Jan-29Feb	$7,740	**$6,750**	N/A	$720	$720	N/A
			Room surcharge 房間附加費 (per room per night 每房每晚): - 29Feb // Single $260, Twin $260						
Golden Beach Tel Aviv (3*) http://golden-beach.hotel-tel-aviv.net/ 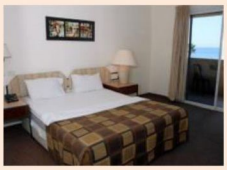	Standard	✓	Till 28Feb	$9,280	$7,540	$7,430	$1,170	$1,170	$1,580
Mercure Tel Aviv (3*) http://www.mercure.com/gb/home/index.shtml 	Double Privilege	✓	Till 28Feb	$10,970	$8,390	N/A	$1,650	$1,650	N/A
			Room surcharge 房間附加費 (per room per night 每房每晚): - 25Oct-02Nov & 29Dec-02Jan // Single $160, Twin $160 - 17-28Feb // Single $490, Twin $490						
Market House – An Atlas Boutique Hotel (4*) http://www.atlas.co.il/ 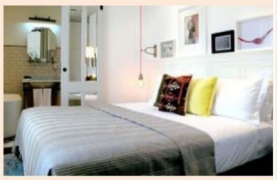	Standard Double	✓	Till 28Feb	$11,260	$8,540	N/A	$1,790	$1,790	N/A
			Room surcharge 房間附加費 (per room per night 每房每晚): - 24Oct-25Nov, 31Dec & 12Feb // Single $140, Twin $140						
Alexander Tel Aviv (4*) https://www.alexander.co.il/ 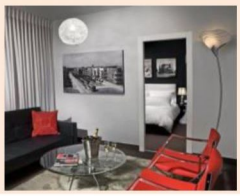	Executive Double - Junior	✓	Till 28Feb	$12,950	$9330	N/A	$2,320	$2,320	N/A
			Room surcharge 房間附加費 (per room per night 每房每晚): - 25-26Oct // Single $530, Twin $530 - 30-31Oct // Single $400, Twin $400 - 01Nov & 07-09Nov // Single $170, Twin $170						

Package Prices Include:

* Roundtrip economy class air ticket between Hong Kong and Tel Aviv by EL AL Airlines (LY).
* 3 nights hotel accommodation.
* Hong Kong 0.15% T.I.C. levy.
* Flight insurance HK$1,000,000 (max. 14 days)

以上價格包括：

* 以色列航空來回香港至特拉維夫經濟客位機票。
* 3 晚酒店住宿。
* 0.15% 旅遊業議會印花稅。
* 飛行保險港幣 1,000,000 元 (最多 14 天)

Remarks:

* All the above fare base on HKD.
* Booking class: W.
* Ticket validity: 1 month.
* Stay-over Saturday is necessary whichever the departure date.
* All above rates are adult fares, please contact our staff for child fare.
* Valid on LY Operating Flights only.
* Hotel rates and conditions are subject to change for non-consecutive stay and/or reservation(s) on accommodation only.
* All rates are subject to weekend (Fri/Sat/Sun) and high season fair period surcharge.
* Packages are non-endorsable, non-reroutable, non-refundable & valid on flight/date shown.
* Prices are excluded any applicable taxes & surcharges.
* Full pay must be received within 3 days upon confirmation. Otherwise booking will be automatically cancelled.
* Prices are subject to change without prior notice.
* In case of discrepancy between the English & Chinese versions, the English version shall prevail.

備註：

* 以上價格全以港幣結算。
* 訂位代號：W。
* 機票有效期：1 個月。
* 無論任何出發日子，逗留時間必須橫跨星期六。
* 以上價目為成人價格，請聯絡本社職員查詢小童收費。
* 適用於 LY 營運航班。
* 如只預訂房間或作不連續住宿，酒店價目及條款或會有所調整及變動。
* 以上價格於週末(星期五/六/日)及旺季期間需繳付額外附加費。
* 旅遊套餐不得更改航班 / 日期 / 行程及不可退款。
* 以上價格不包括所有有關稅項及附加費。
* 航班或酒店作實後三天內須繳付全部費用, 否則自動取消。
* 價格如有任何變更恕不另行通知。
* 所有英文及中文版本的條款如有任何差異，一概以英文版本為準。

Ref: PH-C-LY-TLV/ 生效日期: 07 Oct 2015